VISIT…

LANZAROTE Caliente.COM

Exile

Music by Enya Lyrics by Roma Ryan

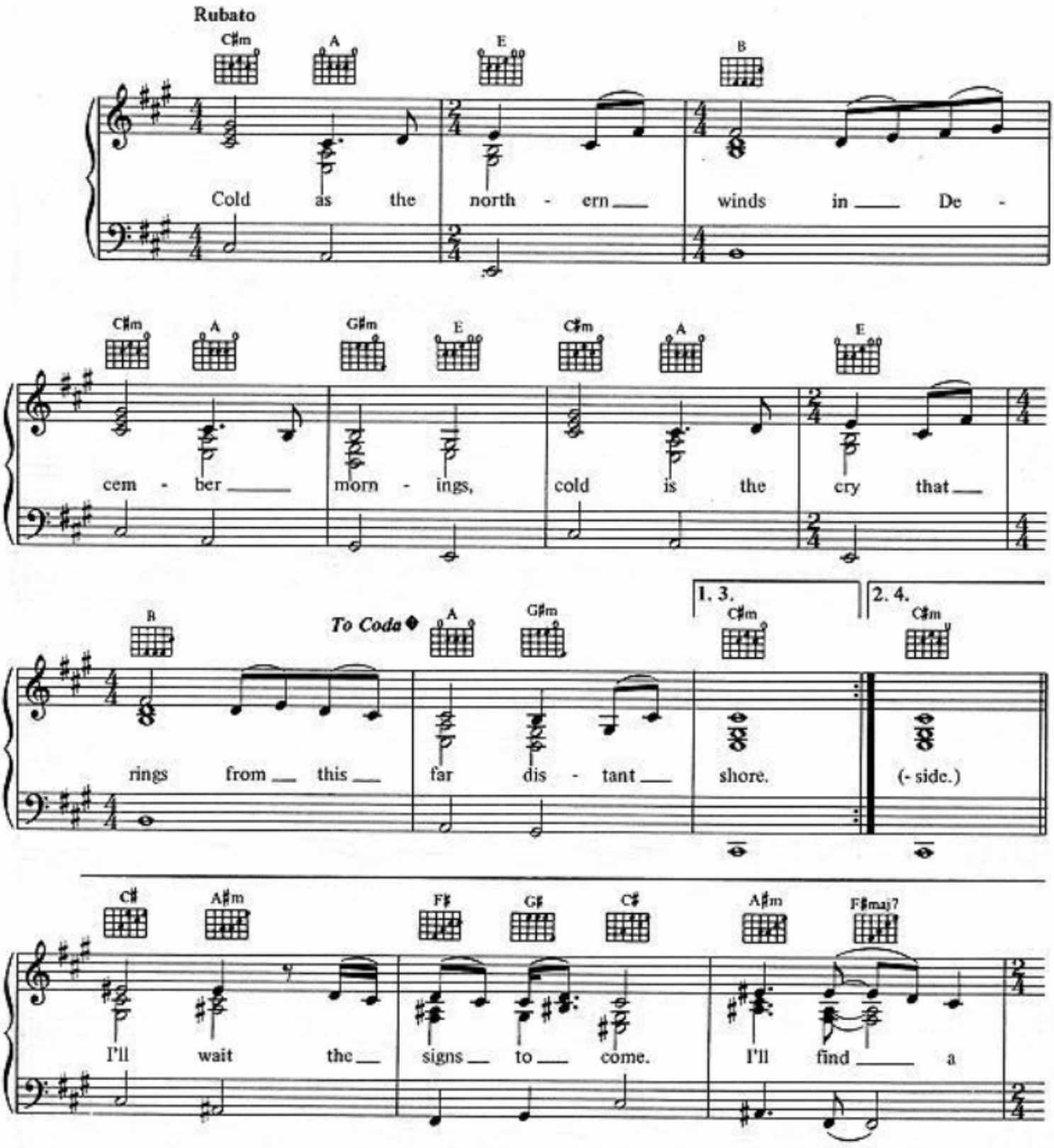

© Copyright 1988 SBK Songs Limited, 3-5 Rathbone Place, London W1
All Rights Reserved, International Copyright Secured

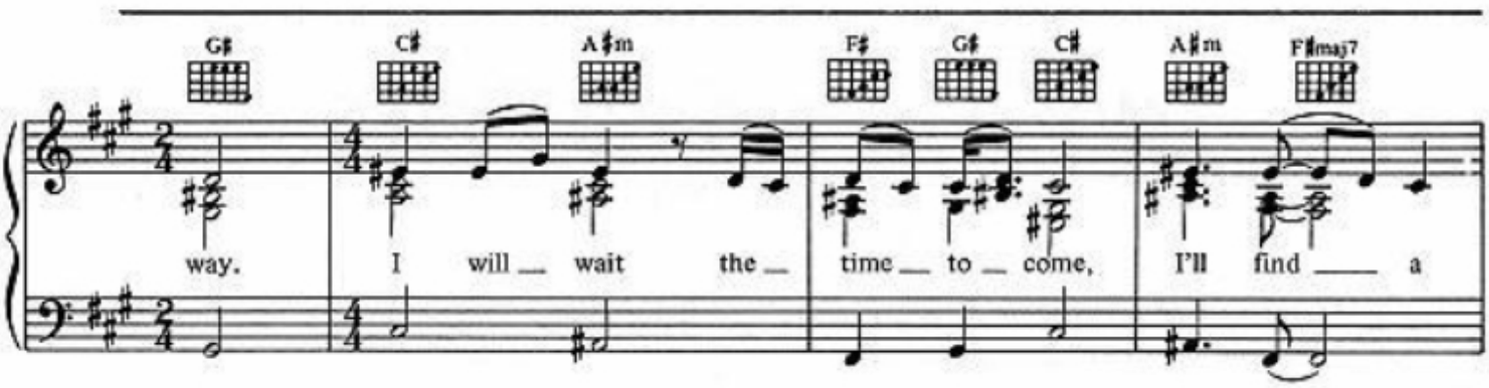

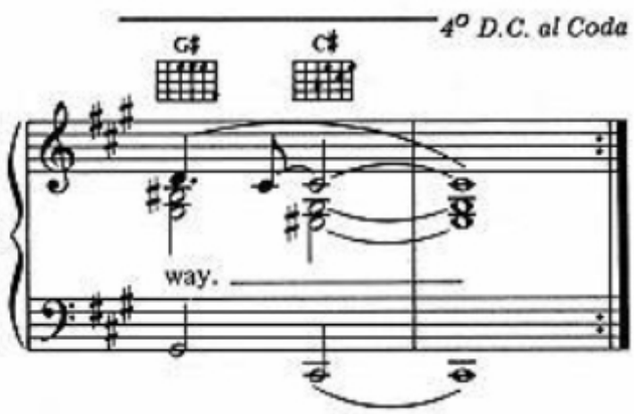

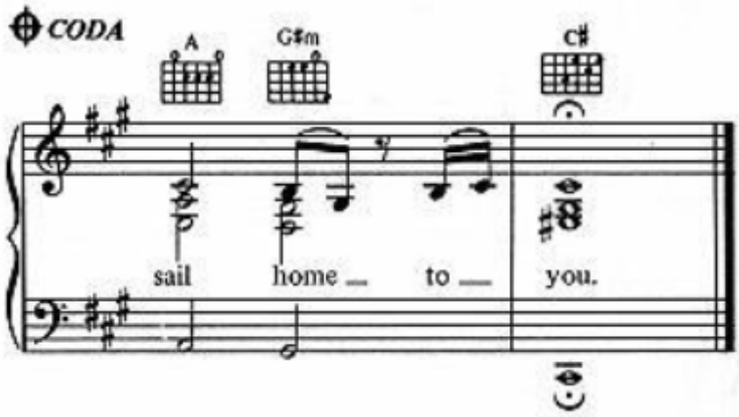

VERSE 2:
Winter has come too late
Too close beside me
How can I chase away
All these fears deep inside.

VERSE 3:
My light shall be the moon
And my path the ocean
My guide the morning star
As I sail home to you.

VERSE 4:
INSTRUMENTAL

VERSE 5:
Who then can warm my soul?
Who can quell my passion?
Out of these dreams – a boat
I will sail home to you.